

A/2419/59/97

Planning Permit No. **APPROVED**  
 SUBJECT TO THE CONDITIONS IN THIS OFFICE LETTER.  
 No. A/25/99/97 Date 12-2-97  
 FOR MEMBER SECRETARY  
 MADRAS METROPOLITAN DEVELOPMENT AUTHORITY  
 MADRAS - 600 008.

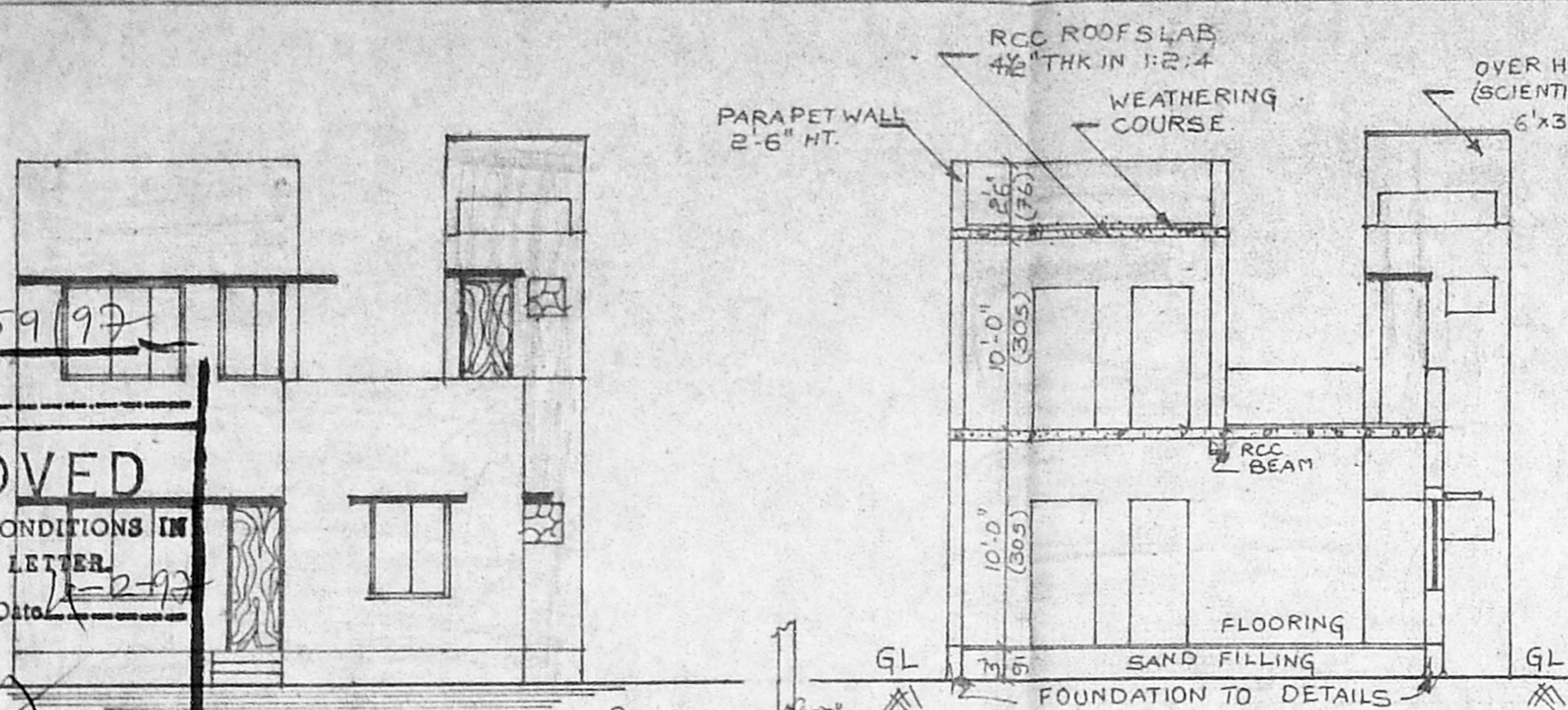

SECTION A B

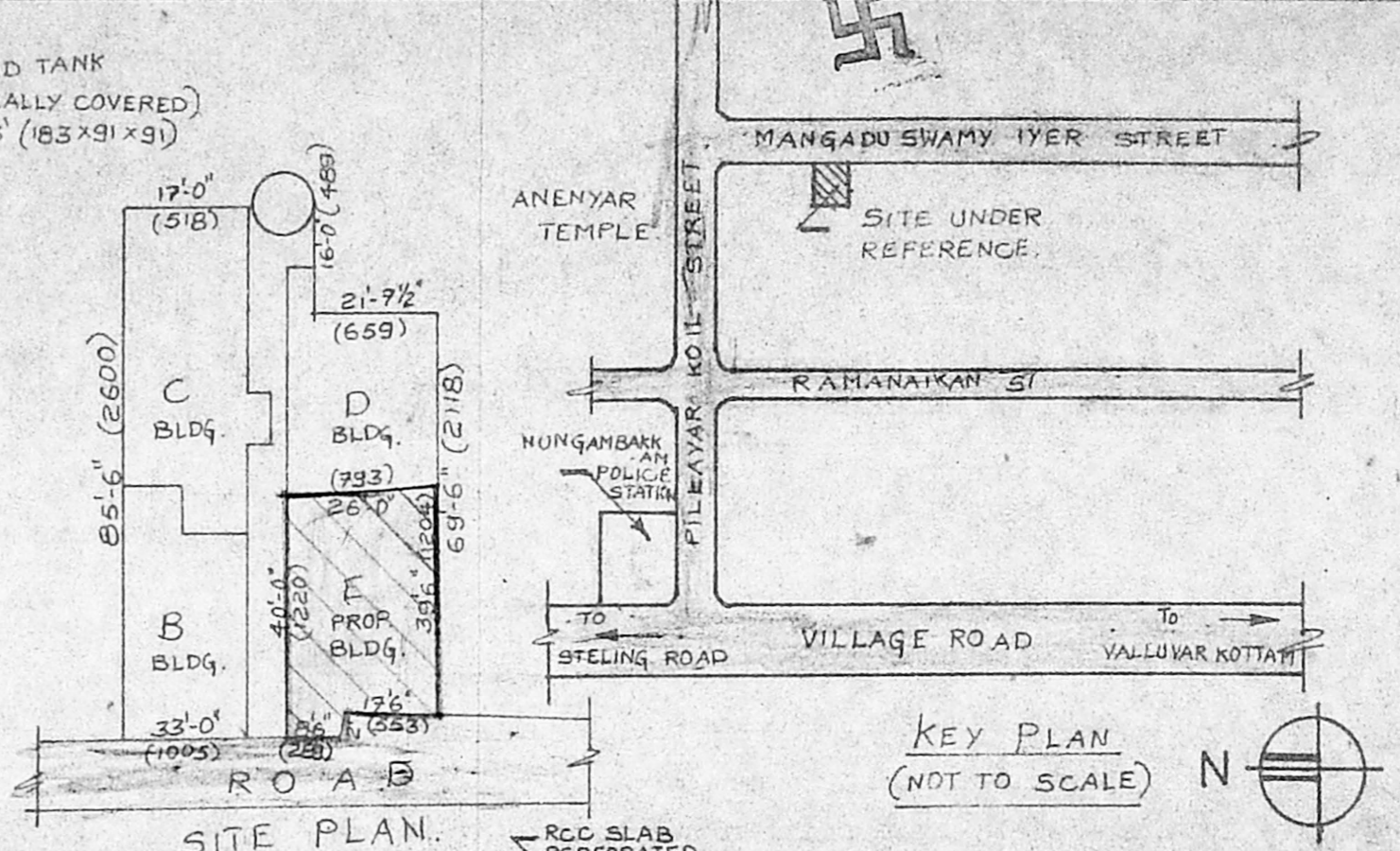

KEY PLAN (NOT TO SCALE)

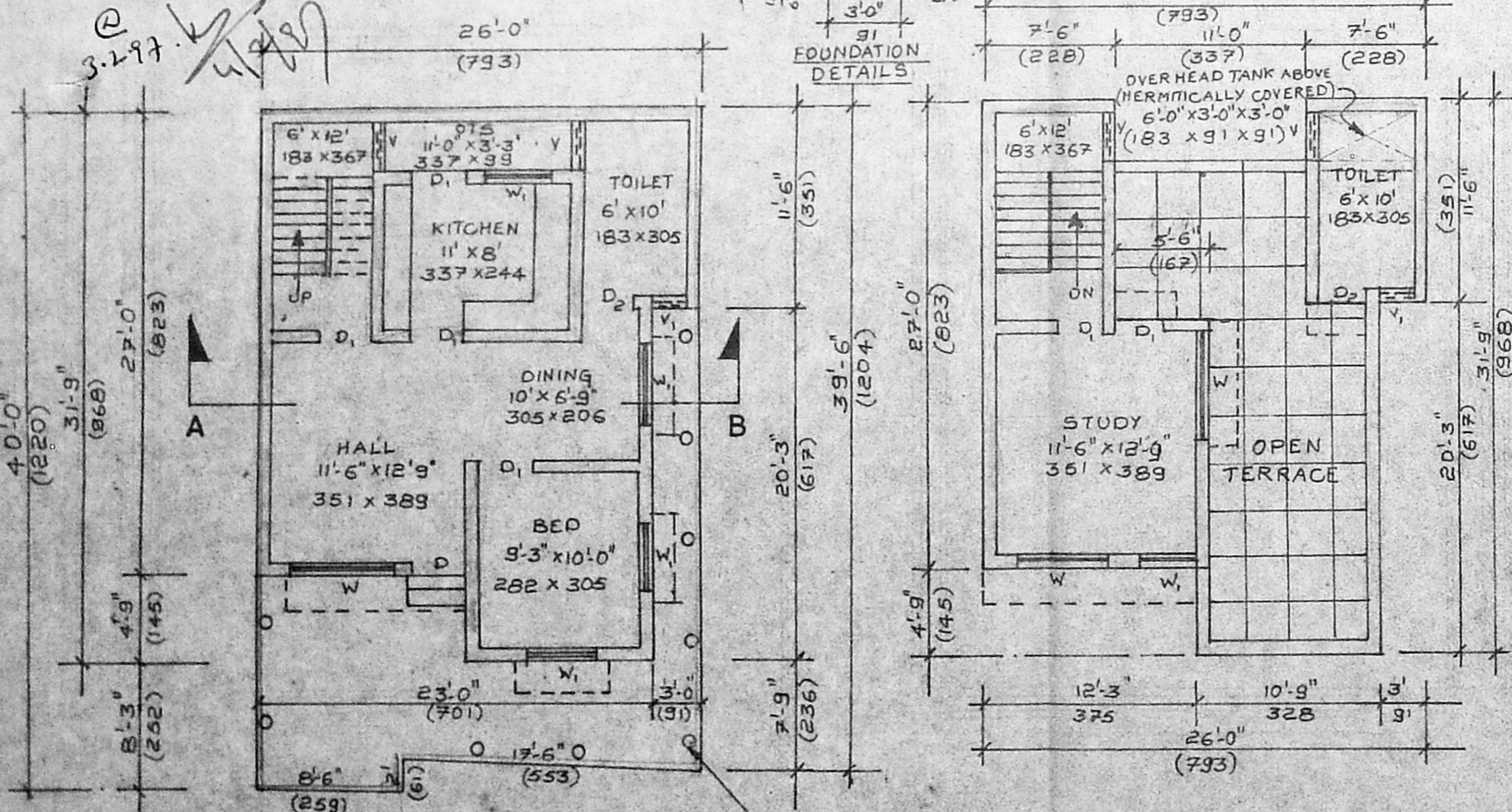

GROUND FLOOR PLAN CUM SITE PLAN

FIRST FLOOR PLAN

Ø300MM BORE HOLES FOR RAIN WATER PERCOLATION

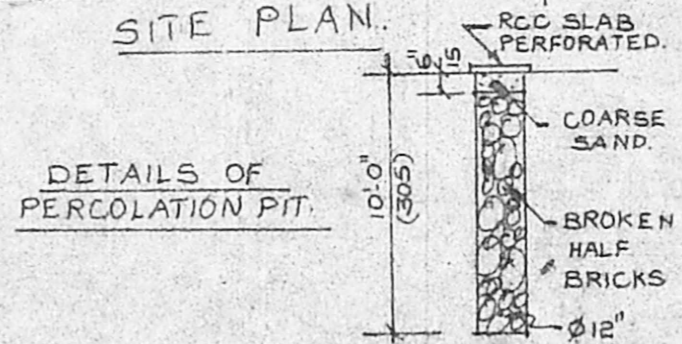

AREA DETAILS:

PLOT AREA: 1019 SQ.FT (94.7 m<sup>2</sup>)

PLINTH AREA OF:

GROUND FLOOR: 662 SQ.FT (61.52 m<sup>2</sup>)

FIRST FLOOR: 367 SQ.FT (34.0 m<sup>2</sup>)

TOTAL: 1029 SQ.FT (95.52 m<sup>2</sup>)

PLOT COVERAGE: 64.9%

F.S.I.: 1.01

COLOUR INDEX:-

PROP. BLDG. SHOWN THUS: [Symbol]

BOUNDARY SHOWN THUS: [Symbol]

ROAD SHOWN THUS: [Symbol]

JOINERY DETAILS:

D	DOOR.	3'-3" x 7'-0"	99 x 213
D <sub>1</sub>	DOOR.	3'-0" x 7'-0"	91 x 213
D <sub>2</sub>	DOOR.	2'-6" x 7'-0"	76 x 213
W	WINDOW.	5'-0" x 4'-6"	152 x 137
W <sub>1</sub>	WINDOW.	4'-0" x 4'-6"	122 x 137
V	VENTILATOR.	3'-0" x 2'-0"	91 x 61
V <sub>1</sub>	VENTILATOR.	2'-3" x 2'-0"	68 x 61

PLAN SHOWING THE PROPOSED DWELLING HOUSE IN DOOR No. 28 R.S.No. 300/3 BLOCK No. 25 AT MANGADU SWAMY IYER STREET, NUNGAMBAKKAM, MADRAS: 600 034. DIVISION No. 108

Scale: 1:100 (1"=8'-0")

LICENSED SURVEYOR

(Mr. N.S. Murleedharan) OWNER